

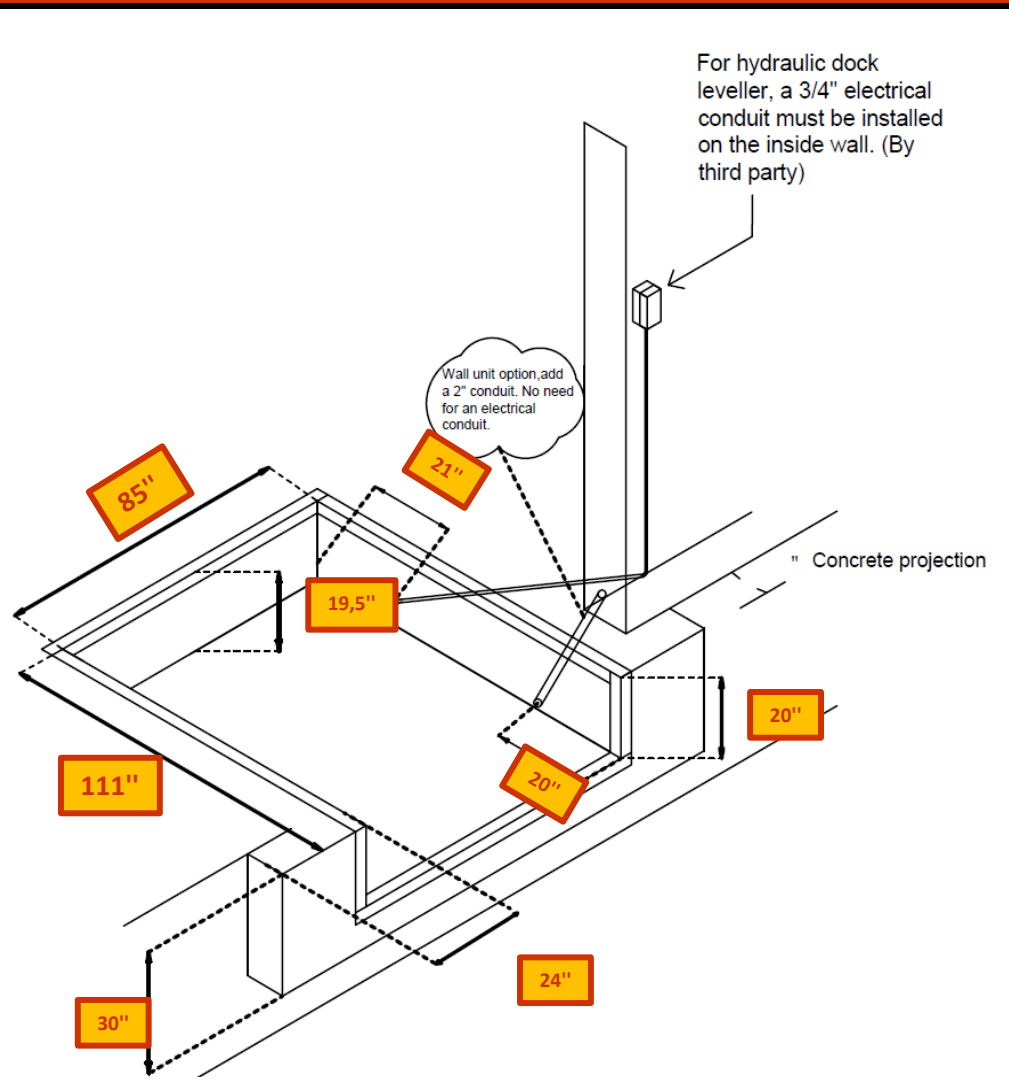

**PQH71040**

Nominal pit size																		
Width	Length	Front height	Rear Height															
7'	10'	20"	19,5"															
2134 mm	3048	508 mm	495 mm															
Actual pit size																		
Width	Length	Front height	Rear height															
85"	111"	20"	19,5"															
2159 mm	2820 mm	508 mm	495 mm															
Curb angles dimensions																		
Front width	91"	2312 mm																
Rear width	91"	2312 mm																
Length	108"	2744 mm																
Height	20"	508 mm																
<p>When there is a downward slope towards the building, the dock leveler and the bumpers will be installed projecting outwards according to the slope's percentage.</p> <table border="1"> <thead> <tr> <th>Slope's %</th> <th colspan="2">Concrete's projection*</th> </tr> </thead> <tbody> <tr> <td>2%</td> <td>2 1/2"</td> <td>64 mm</td> </tr> <tr> <td>4%</td> <td>6"</td> <td>127 mm</td> </tr> <tr> <td>6%</td> <td>7 1/2"</td> <td>191 mm</td> </tr> <tr> <td>8%</td> <td>10"</td> <td>254 mm</td> </tr> </tbody> </table> <p>*Projection calculated from the back of the door seal*</p>				Slope's %	Concrete's projection*		2%	2 1/2"	64 mm	4%	6"	127 mm	6%	7 1/2"	191 mm	8%	10"	254 mm
Slope's %	Concrete's projection*																	
2%	2 1/2"	64 mm																
4%	6"	127 mm																
6%	7 1/2"	191 mm																
8%	10"	254 mm																



\*\*If truck retrain, make concrete projection until footing.